Evergreen

1951

Digitized by the Internet Archive
in 2017 with funding from
Loyola University Maryland, Office of Academic Affairs

https://archive.org/details/evergreen00loyo_9

LOYOLA
of the EAST
presents the...

1951 EVERGREEN

Compiled and Published by the CLASS OF 1951

WE, THE CLASS OF 1951, Loyola College, Baltimore, Maryland, dedicate this book to the beloved REV. JOHN J. SCANLAN, Society of Jesus, Professor of Ethics and Senior Religion.

REV. JOHN J. SCANLON, S. J.

REV. THOMAS J. MURRAY, S. J.
President, Loyola College

Graduation messages date back a very long way. One of the first that I recall was that of Christ to His apostles at the last supper. They were graduating from His school; three years He had taught them and trained them. Now they were about to go forth into the world, an uncertain world, and so the theme of Christ's discourse was Encouragement and Love. His words were designed to give them strength and life through the stormy days ahead.

These two ideas: Go forth in strength, and courage, have been more or less the theme of all commencement speakers ever since.

In Christ's Commencement Address, two things stand out. First, the love of His heart pouring itself out in farewell to these men who had been with Him. Rough, unlettered men they were when they came to His school; uncouth, stupid at times, yet surprisingly loyal and very whole-heartedly for Him.

The second thought He repeats over and over again. He will not leave them orphans. In His tender love He will give them something better than His mere bodily presence and companionship. His Holy Spirit will be given to guide and help them; His grace, a light to the intellect, a strength to the will; making their souls His temple and the abode of the Most Holy Trinity.

This remembrance of God's presence and assistance would strengthen them and give them courage in the face of all the future could hold.

"I will be with you" He had said; and they soon discovered that "one with God is a majority."

This supernatural outlook, this outlook of Christ's first graduating class is the greatest gift Loyola has given you. May you keep it always.

THOMAS J. MURRAY, S.J.
President, Loyola College

REV. JOSEPH K. DRANE, S. J.
Dean, Loyola College

TO THE MEMBERS OF THE CLASS OF 1951

My brief connection with Loyola College and yourselves does not allow me to address you here with the same personal intimacy which other members of our Faculty have enjoyed with you. None the less, I believe that I can say that, during your last year here at Loyola, I have observed among the members of your class tokens of the maturer point of view that comes with the completion of the courses in a Jesuit College.

I believe that many of you have demonstrated your appreciation of the responsibilities of a Catholic College Graduate. You recognize the obligation you now have of carrying into your various occupational environments your knowledge of Catholic Culture, Catholic Ideals, and your Catholic Religion. You are aware that the contribution, which our Democracy needs to receive, of Catholic thought and Catholic good example must come from yourselves.

I am confident you understand these statements and the obligations they connote for yourselves. It is my sincerest wish that your community will profit by your living up to them and that you will thrive by exercising them.

I hope that your connection with Loyola College and with the advancement of Catholic Education will continue. I hope you will increasingly become aware that what this little College has tried to do for you, you must try to do for others through this same Catholic Institution.

The work of Catholic Education is far too serious and far too vast for me not to remind you that you must remain actively interested in it.

Sincerely,
Dean
(REV.) JOSEPH K. DRANE, S. J.

The Class of 1951 proudly dedicates this page to . . .

FRANCES ALAN MEEHAN

In 1949 Al was stricken with polio. He was in his sophomore year at Loyola. His illness forced him to withdraw from school. By virtue of great personal courage and intestinal fortitude, Al has returned to Loyola, though handicapped as he is. We sincerely thank Al Meehan for showing us how to turn defeat into victory.

Senior Class Officers

JOHN JOSEPH GARLAND
President

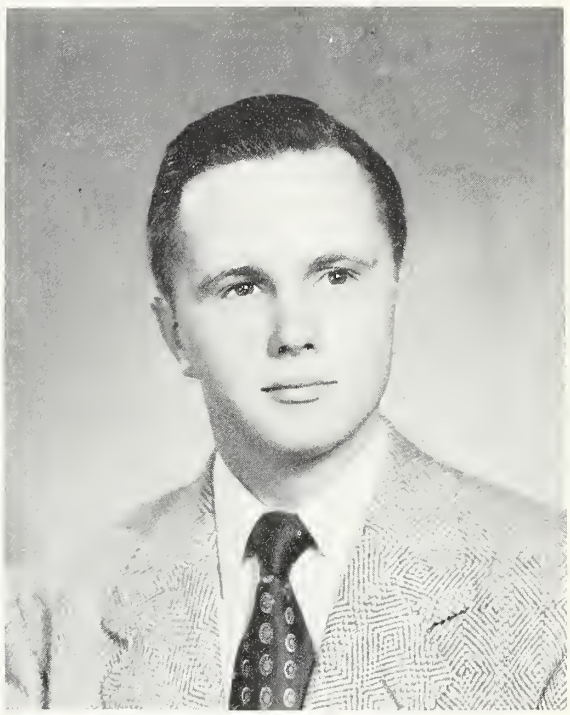

GEORGE W. FITZPATRICK, JR.
Vice President

JAMES FRANCIS HUBBARD
Secretary

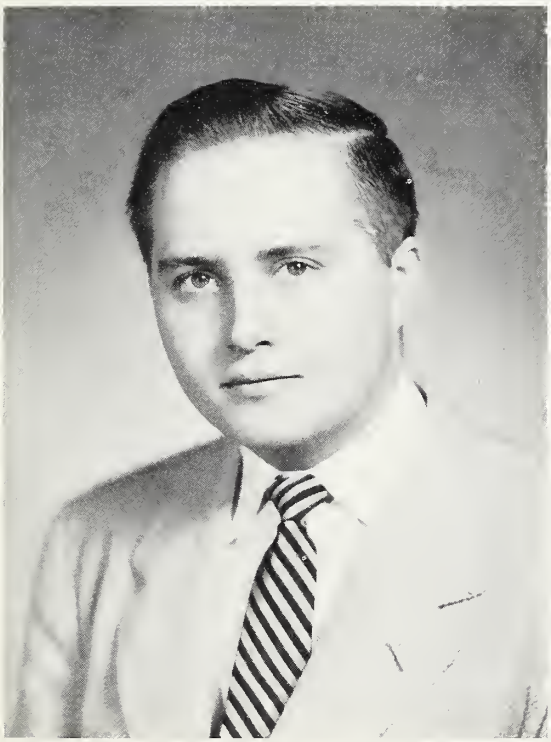

EDWARD EARL HOWSER, JR.
Treasurer

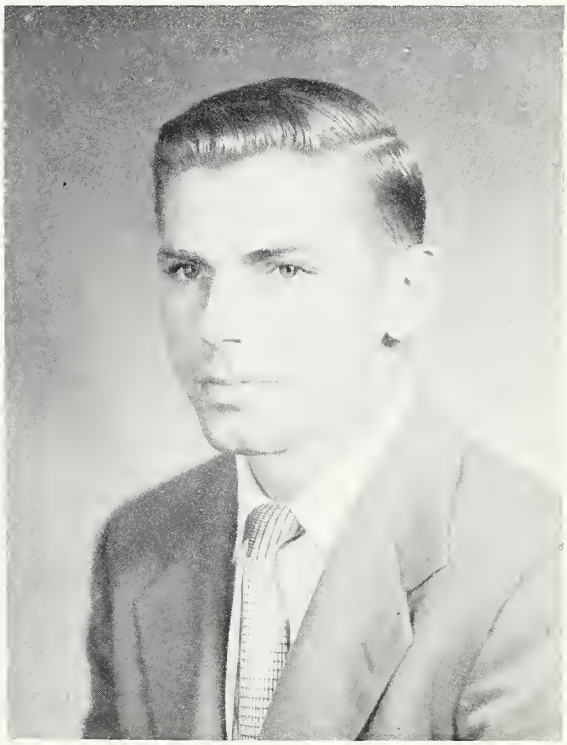

'Tis done . . .

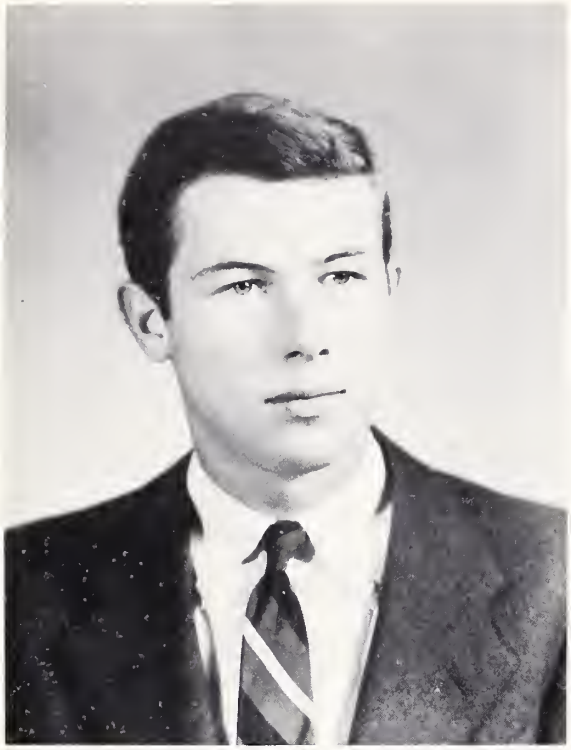

FRANK PEARSON AMES
B.S. II

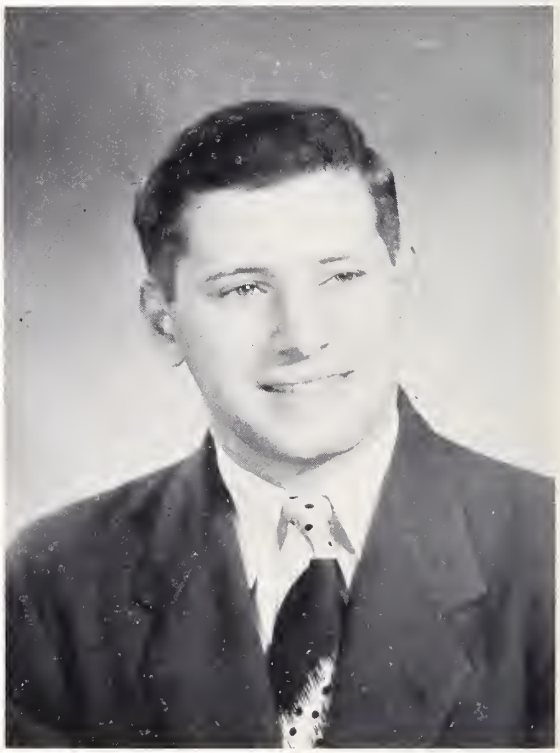

OTTO CHRISTIAN BEYER
B.S. I

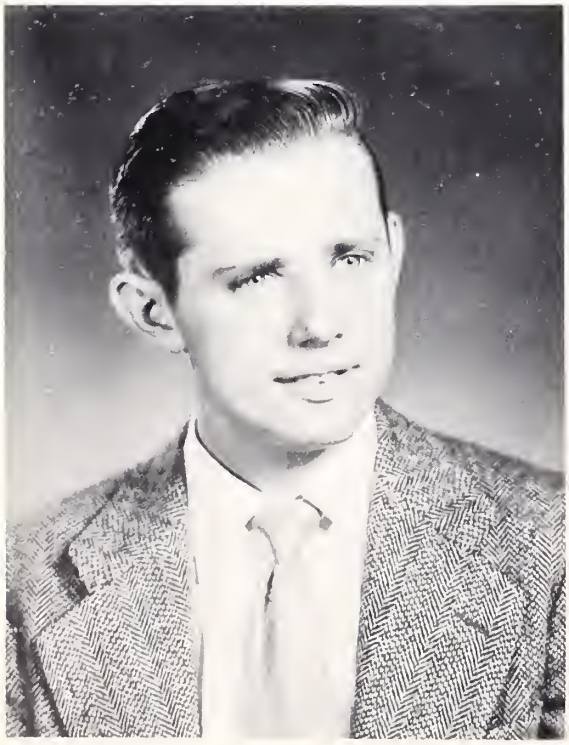

JOHN FRANCIS CALLAHAN
B.S. I

Victory is ours . . .

THOMAS KENNEY CAREY
B.S. II

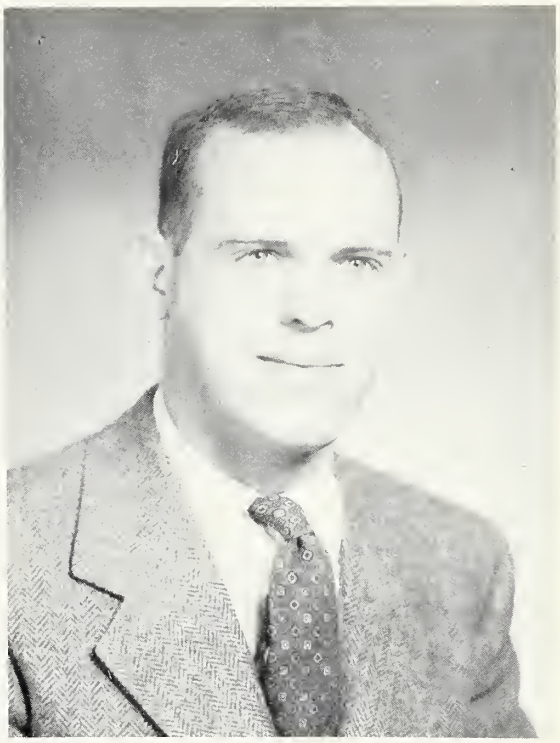

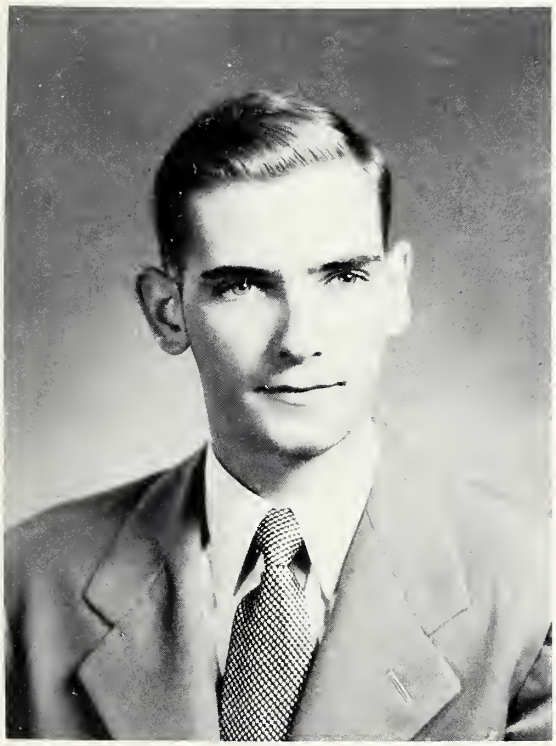

JOHN EVERETT CHANEY
B.S. I

WILLIAM JOSEPH CHARBONEAU
B.S. I

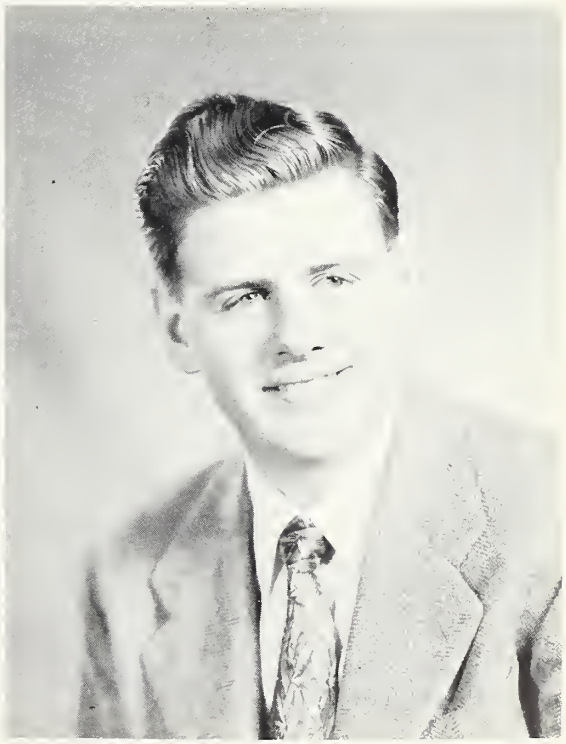

Graduates 1951

JAMES BACON CHEATHAM
B.S. I

A Conquest for each of us . . .

THOMAS FRANCIS COADY
A.B.

Graduates 1951

Many friends

JOSEPH LEASON COLBOURN
A.B.

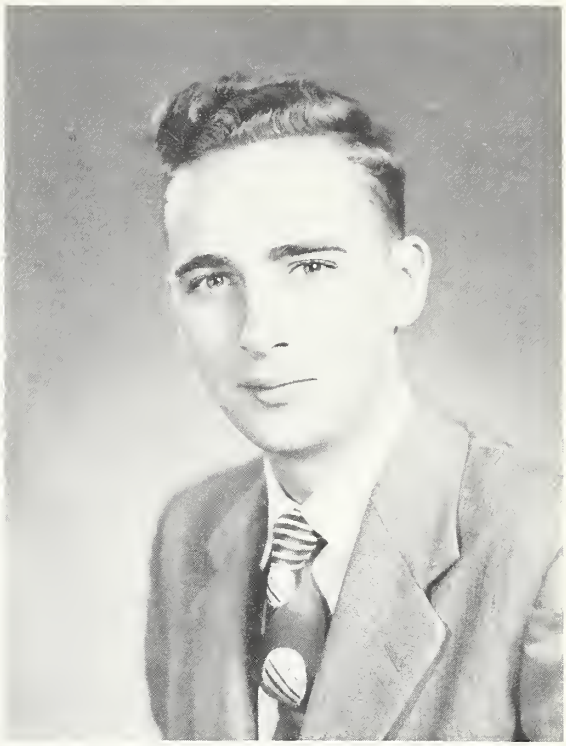

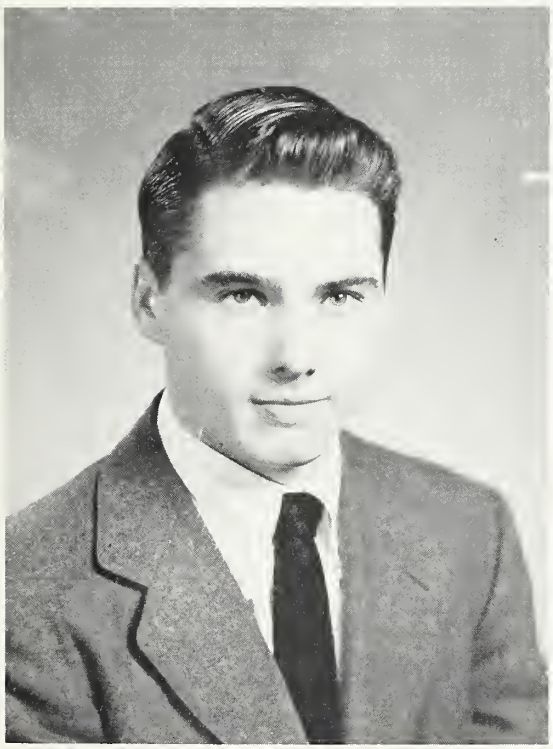

THOMAS WELLS COLE
B.S. II

EUGENE FRANCIS CONROY
A.B.

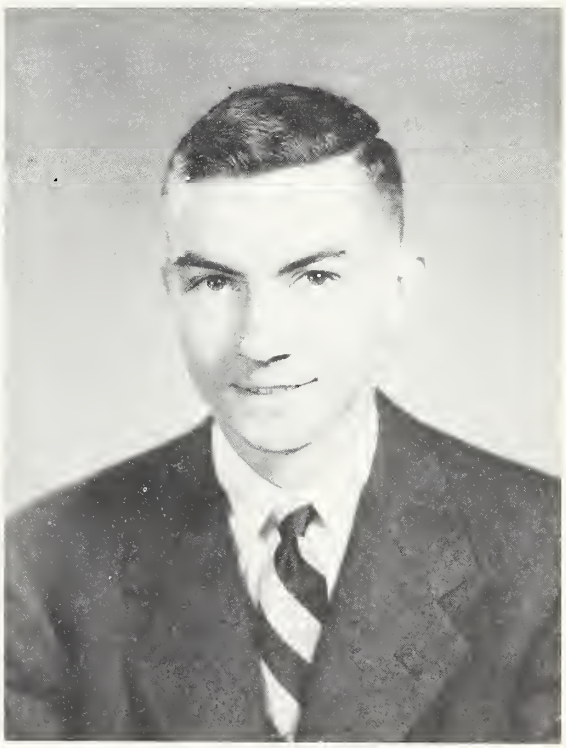

helped us tho . . .

They too share

EUGENE PATRICK CORRIGAN, JR.
A.B.

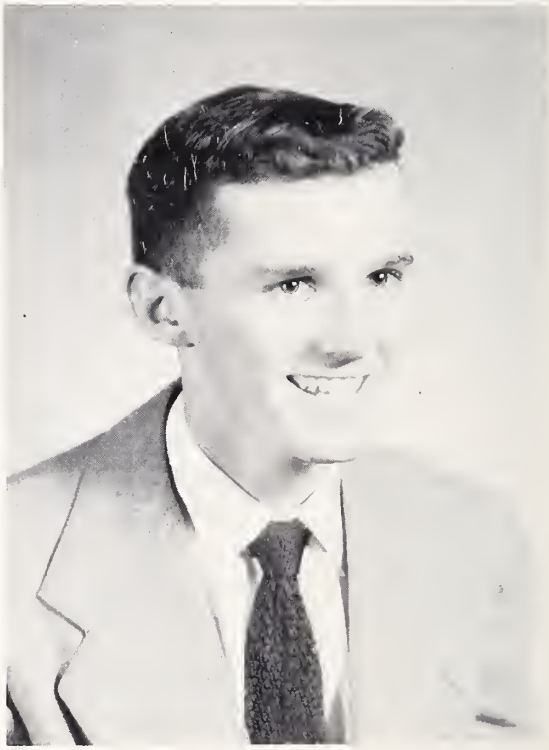

HERMAN LOUIS CROWLEY
B.S. I

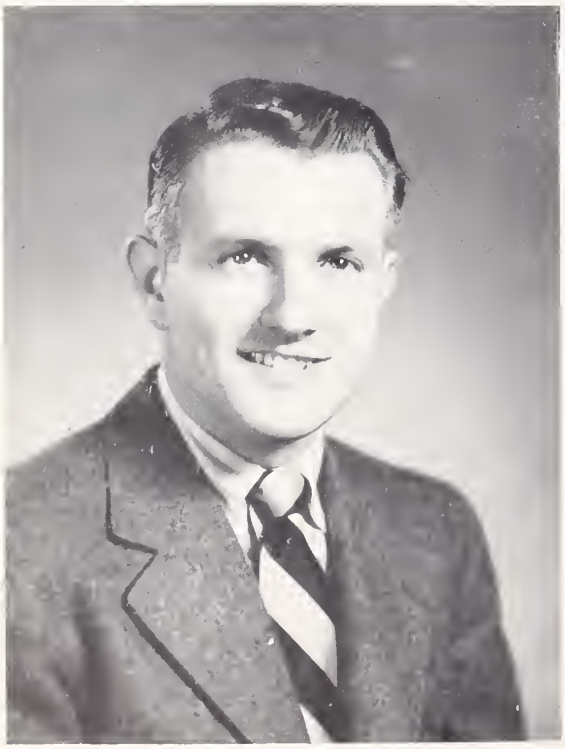

ROBERT FRANCIS DAVIS
Ph.B.

Some wear a ring

in the triumph . . .

WILLIAM LATHAM DAVIS, JR.
Ph.B.

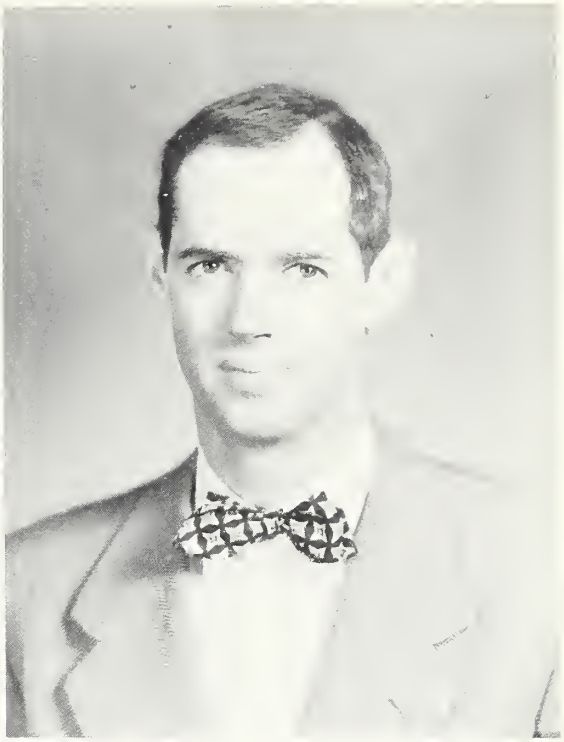

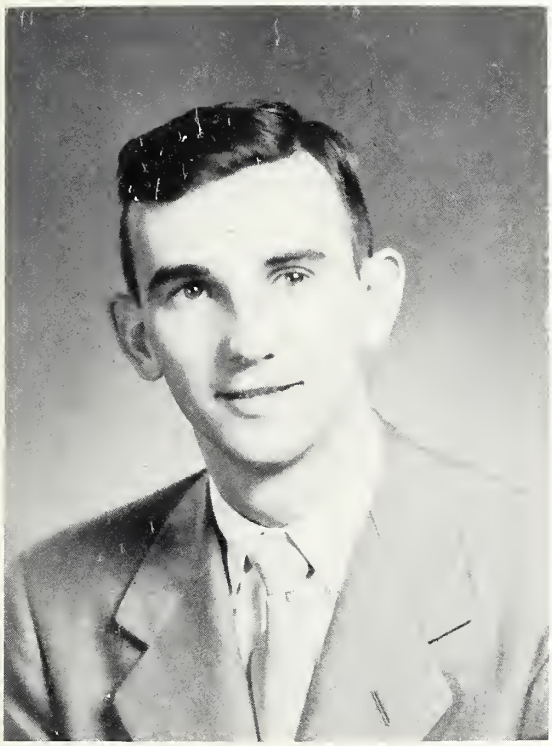

EDWARD ALOYSIUS DOUGHERTY
B.S. I

JOHN JOSEPH DOYLE
Ph.B.

as a sign . . .

He, an "L" on green

JOHN JOSEPH DYER, III
B.S. II

CARL LOUIS ECKELS
A.B.

MARTIN JEROME FELDMAN
B.S. I

Graduates 1951

They, no sign at all...

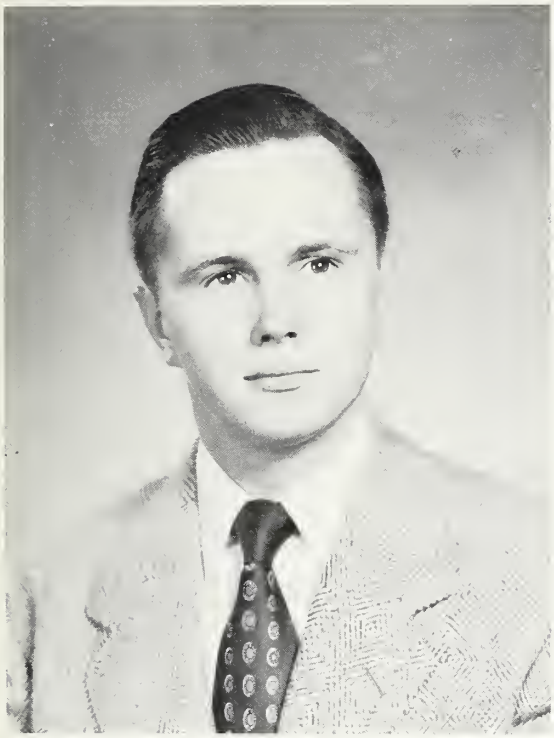

GEORGE WHEELER FITZPATRICK, JR.
Ph.B.

JOSEPH EDWARD FREDERICK
B.S. I

ROBERT FRANCIS FREEZE
A.B.

Graduates 1951

This job we did...

VINCENT NELSON GALLAGHER, JR.
B.S. II

JOHN JOSEPH GARLAND
SPECIAL

LAURENCE R. GODEY
Ph.B

Graduates 1951

We're glad we did...

JOHN ROBERT GODWIN
B.S. I

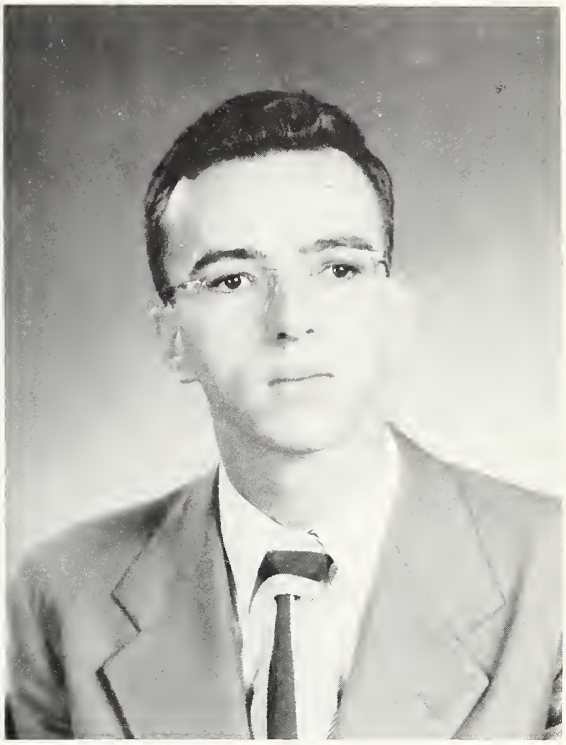

ARTHUR LINDLEY HARRYMAN
A.B.

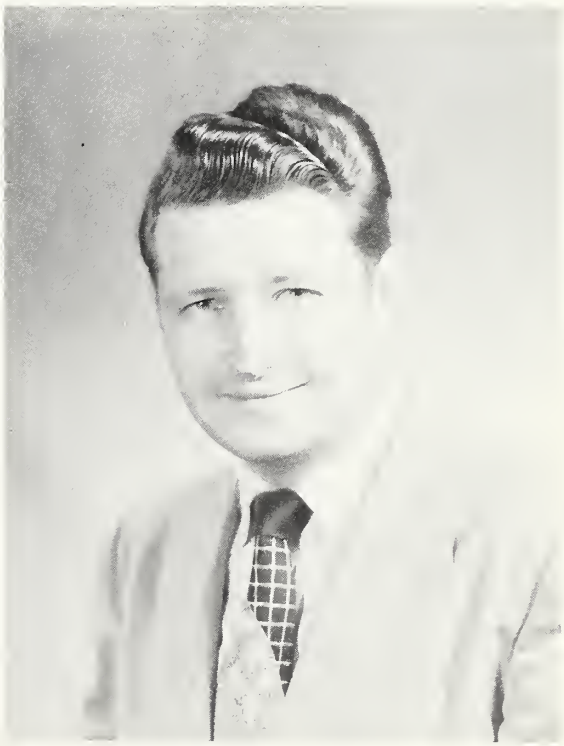

FRANCIS GEORGE HINKLEMAN
A.B.

Graduates 1951

HOWARD LEE HOFFMAN
B.S. I.

Tho some doubted they could...

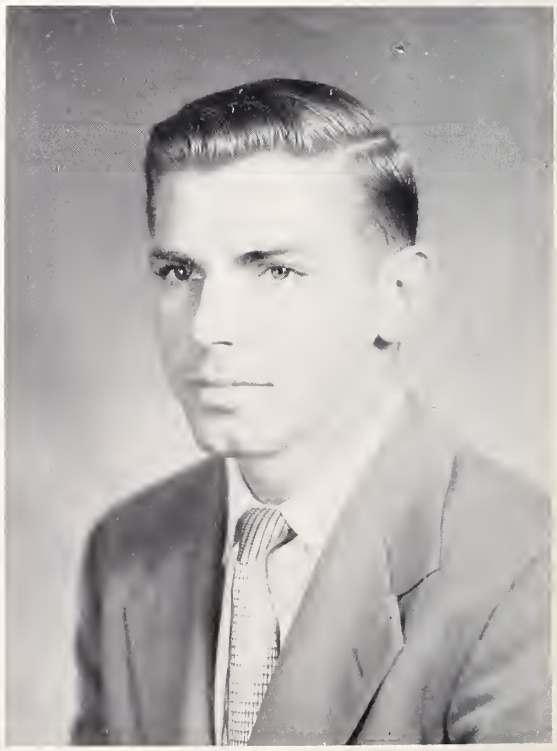

EDWARD EARL HOWSER
A.B.

JAMES FRANCIS HUBBARD
B.A.

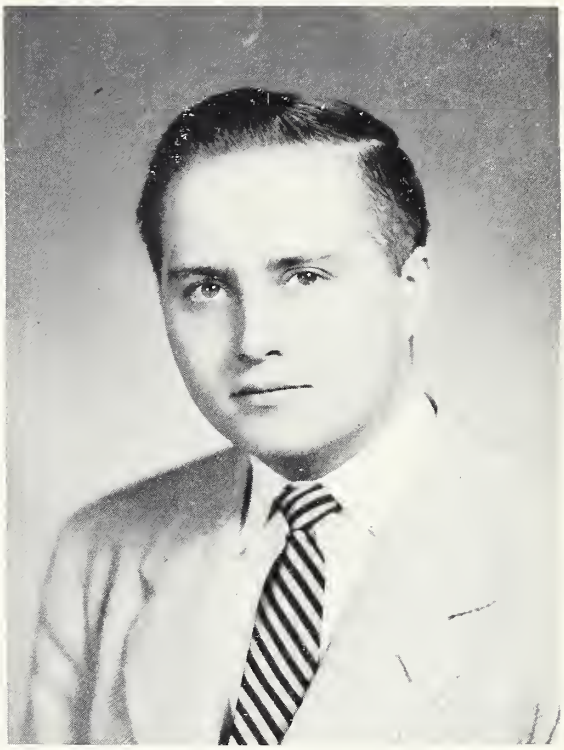

But they too, said they would...

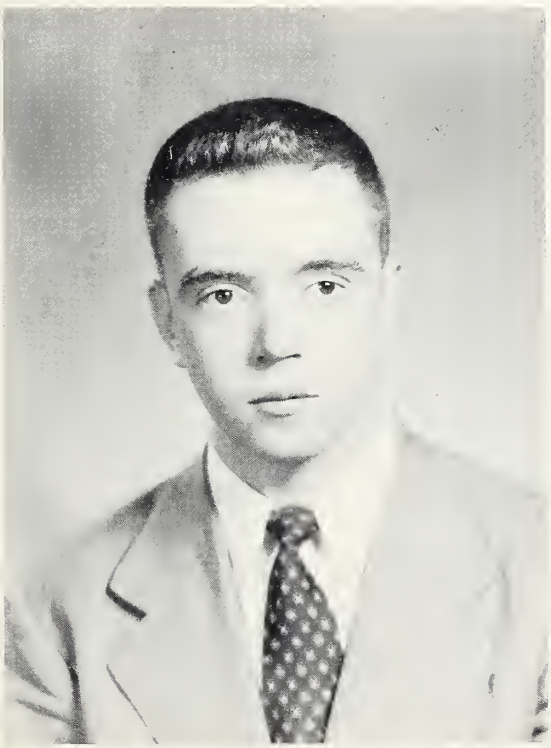

JOHN JOSEPH KELLY, JR.
B.S. I.

BROTHER CAMILLUS KELLY, C.F.X.
B.S. I.

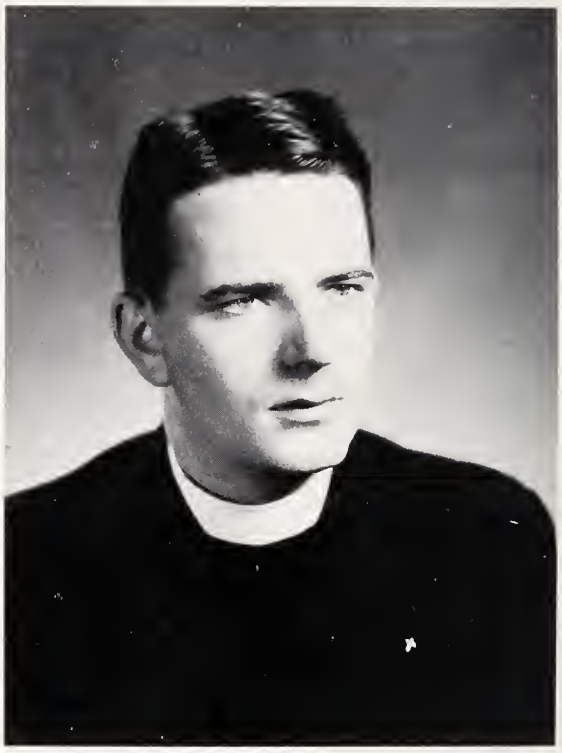

And so by chance we be . . .

FRANK RUSSEL KIMMEL
A.B.

Graduates 1951

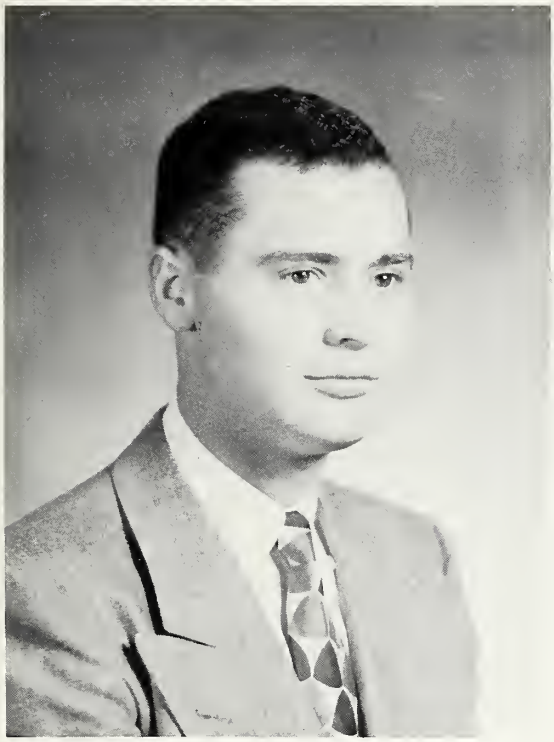

WILLIAM STAPLETON KNEAVEL, JR.
B.S. II

Young stuff with degree . . .

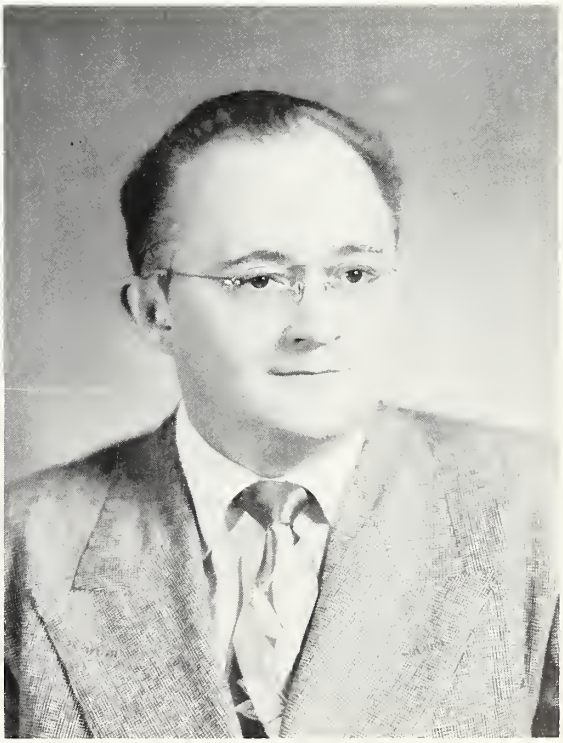

JEROME JOSEPH KOZAK
A.B.

EDWIN BERNARD LEIMKUHLER
Ph. B.

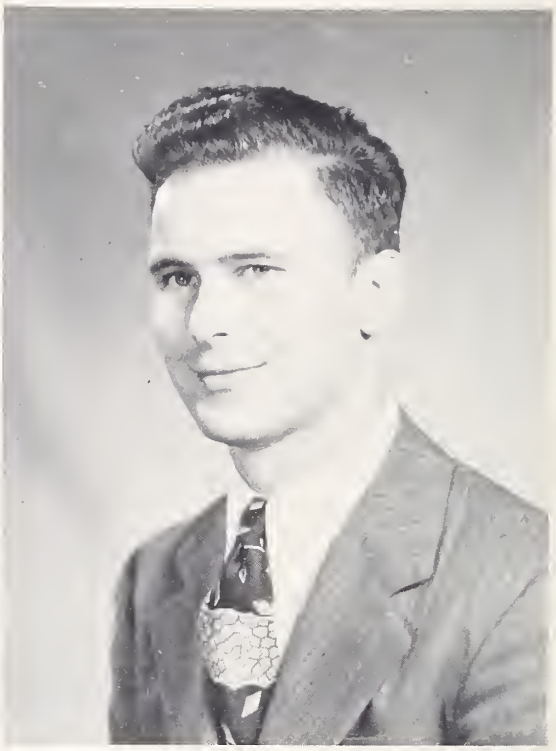

ANTHONY ADAM LEWANDOWSKI
A.B.

DEAN DE WITT LEWIS
B.S. I.

Graduates
1951

Graduates 1951

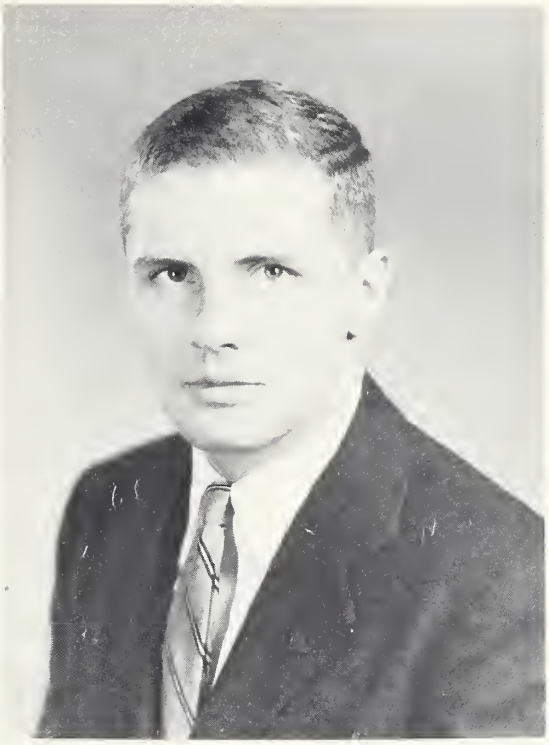

THOMAS H. LIND
B.S. LL

GEORGE ARTHUR MAYNES
B.S. I

JOSEPH FRANCIS McCALL
A.B.

From here we go

PHILLIP ANDREW McCORMICK
B.S. I

THOMAS DAVID McDERMOTT
B.S. II

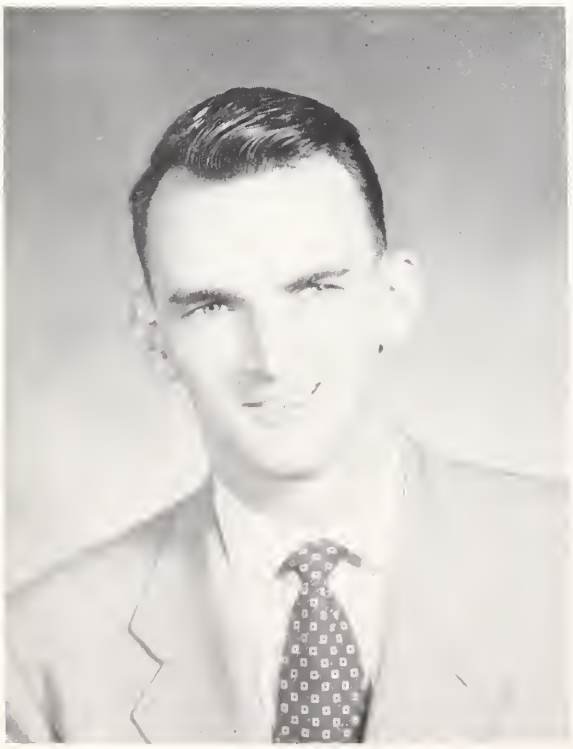

HERBERT MEINERT
Ph. B.

You to Med school..

our separate ways . . .

DAVID KINSEY METZGER
B.S. I

EDWARD HOHMAN MILLER
A.B.

FRANCIS P. MILLER
B.S. II

You to Law school . . .

WILLIAM JAMES MONAGHAN
B.S. I

GUY DAVID NOTTINGHAM
Ph. B.

FREDERICK JEROME MUTH
A.B.

It's Korea for you . . .

Graduates 1951

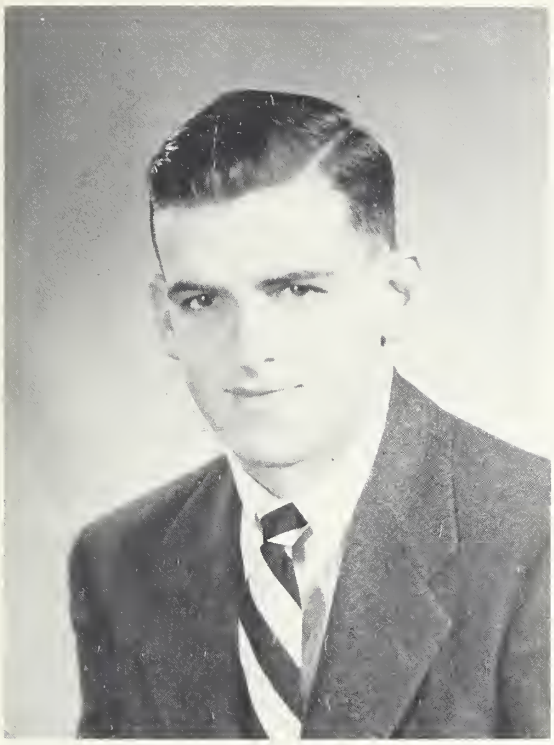

JOHN THOMAS OASTER
B.S. II

You work for your old man . . .

ROBERT LOUIS OWEN
Ph. B.

A few of the elders . . .

JOSEPH VALENTINE PASKA
Ph. B.

Will support their wives for a change . . .

LOUIS DOUGLAS PFEIFFER
Ph. B.

JOHN EDWARD SCHANBERGER
A.B

WILLIAM THOMAS SCHMITZ, JR.
B.S. I

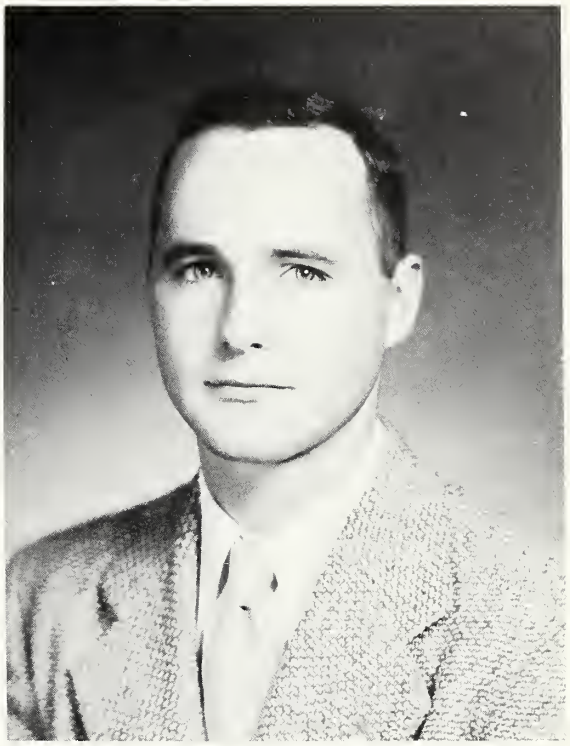

JOHN NORMAN SCHMITT, III
B.S. I

Graduates 1951

EDWARD ANDREW SCHNEIDER
Ph. B.

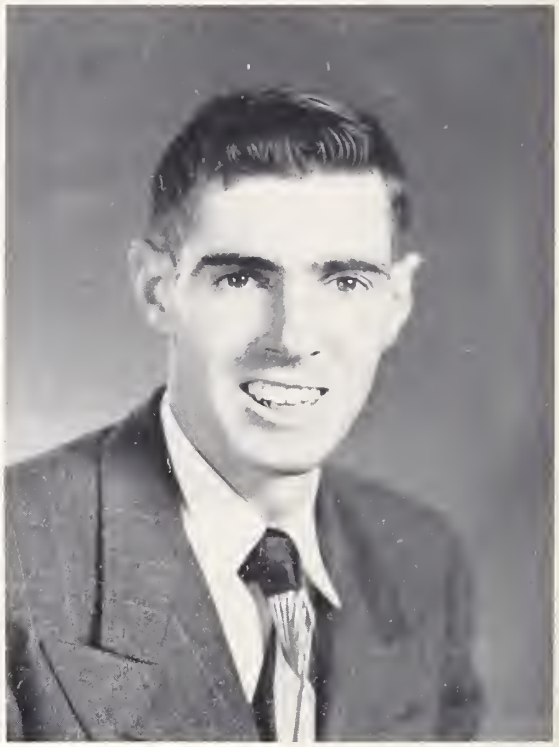

And we start another job . . .

ROBERT JAMES SEIFERT
B.S. I

JOSEPH HENRY SEIPP
A.B.

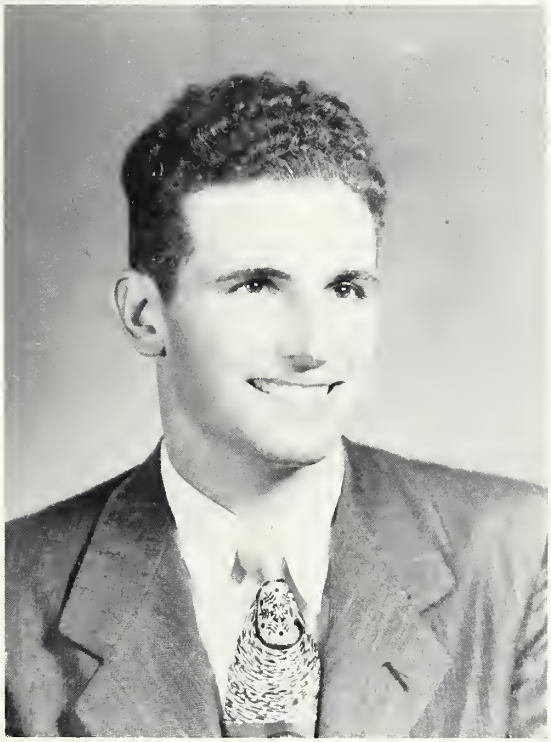

DONALD LEO SMITH
B.S. I

ALEXANDER SPOCK
B.S. I

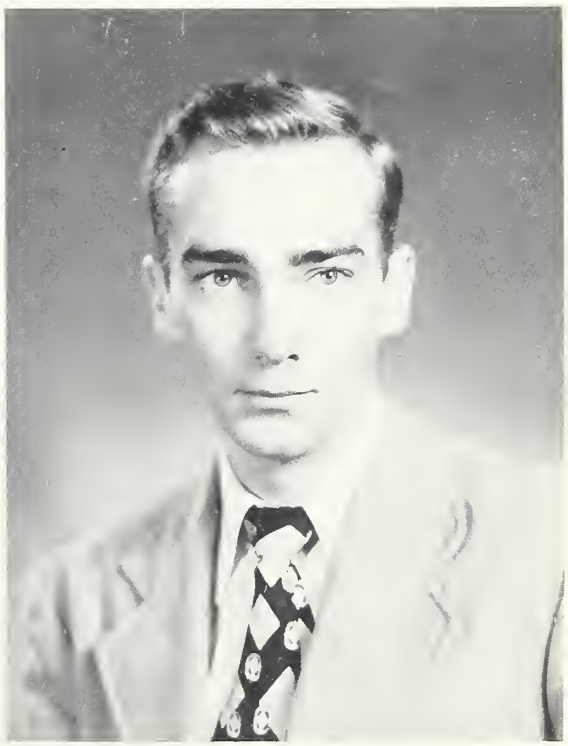

FRANK JOSEPH STASS
B.S. II

Can't tell what it will be...

GEORGE LEO STEVENS
Ph. B.

Graduates 1951

ROBERT LEE STOUT
B.S. I

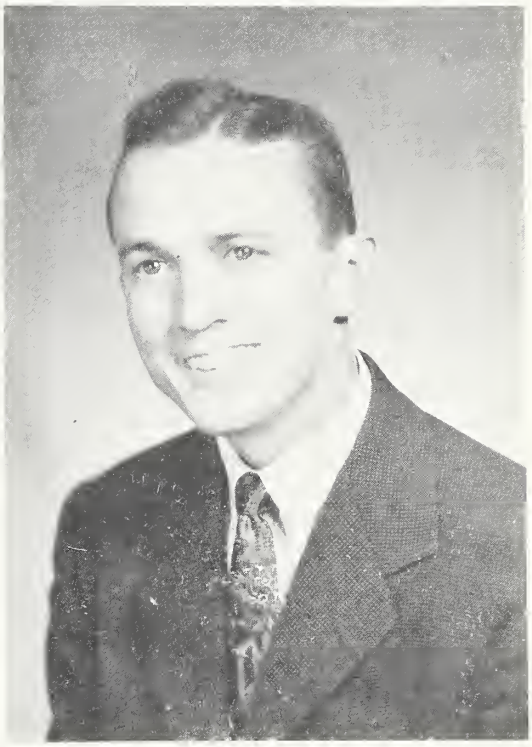

FRANCIS XAVIER TRAINOR
Ph. B.

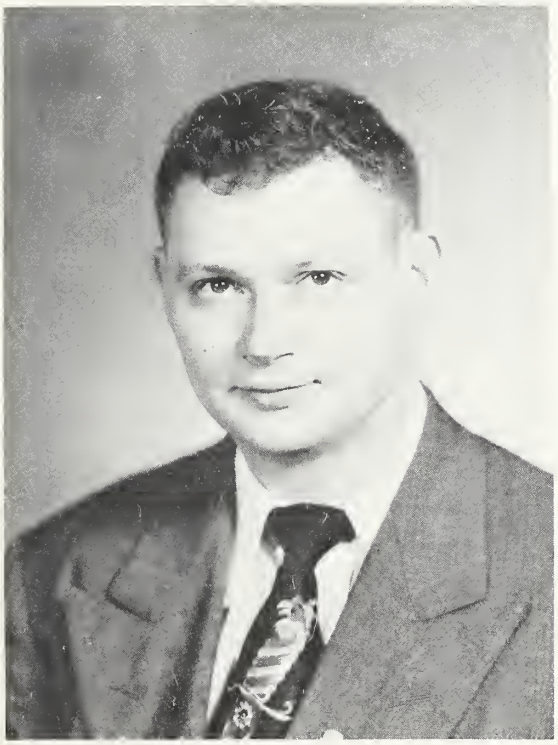

GERALD J. ULHORN
Ph. B.

SYLVESTER LEO VAETH
A.B.

PAUL THOMAS WAGNER
B.S. I

Good or bad, it must be done . . .

PAUL ROBERT WEISS
Ph.B.

Graduates 1951

Graduates 1951

THOMAS VERNON WELSH
B.S. II

Well, here's good luck to you!

BUFORD CRAWFORD ZEPHYR
B.S. II

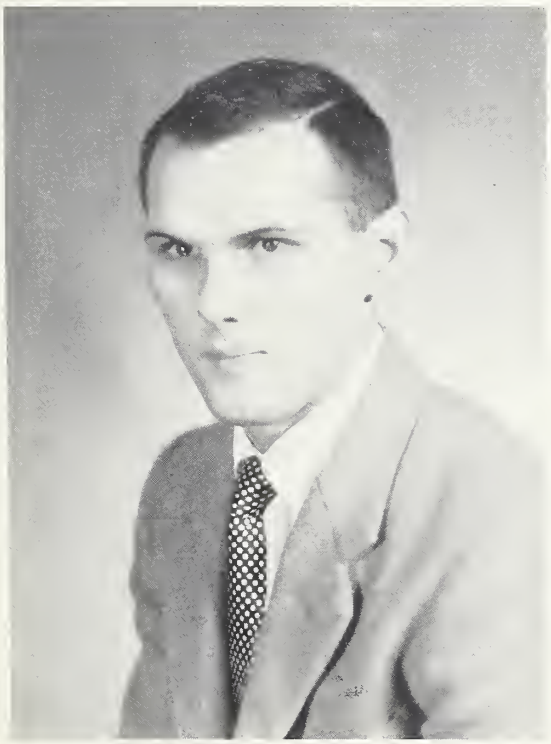

FRANCIS THOMAS ZITO
A.B.

Peace: At Loyola That Is

The Hounds Are Off

PERSONALITIES -- 1951

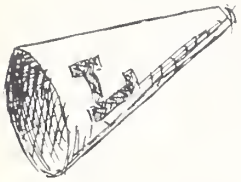

Well, here it is, gentlemen; right in the back of the section, as far removed from where you wanted it as possible. But it really could not be helped! You see, we were pressed for time, labor, and space. And, of course, the saving grace of other faces, those amongst us of modest nature, those who have little to recall of college life than an honest endeavor at scholarship. Your editors are not among the least of these. Finding ourselves totally lacking in personality, we wish to conceal ourselves amid the glory of those students renowned for achievements outside the dull routine of education by osmosis (Thank you, Fr. Walsh!).

FRANK PEARSON AMES, BS II; 908 East Joppa Rd., Towson, Maryland. Intramural Basketball and Football; Sodality.

JOSEPH EDWARD AYD, BS I; 2825 Windsor Ave., Baltimore 16, Maryland.

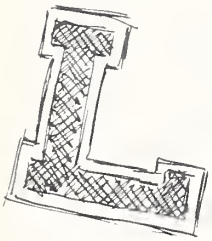

OTTO CHRISTIAN BEYER, BS I; 443 Yale Ave., Baltimore 29, Maryland.

JOSEPH ALFRED BOULAY, BS I; 3306 N. Hilton St., Baltimore, Maryland. Varsity Soccer, Greyhound staff, Evergreen Quarterly, Mendel Club, Chemistry Club, Sodality.

HARRY STONE BROOKS, BS II; 920 W. Lake Ave., Baltimore 10, Maryland. Lacrosse.

JOHN FRANCIS CALLAHAN, BS I; 1300 Crofton Rd., Baltimore 12, Maryland. Cross Country Team - Manager, Mendel Club, Orchestra, Sodality.

THOMAS KENNY CAREY, BS II; 2005 Elsinor Ave., Baltimore 16, Maryland.

FREDERICK T. CAROZZA, AB; 5217 York Rd., Baltimore 12, Maryland. Sodality, Lacrosse, Mendel Club, Intramural Football, Block L Club.

JOHN EVERETT CHANEY, BS I; 604 Nicoll Ave., Baltimore 12, Maryland. Chemistry Club, Greyhound — Circulation Manager, Dramatics Society, Rifle Club, Junior Sodality.

WILLIAM JOSEPH CHARBONEAU, BS I; 3300 Forest Park Ave., Baltimore, Maryland. Baseball Team - Manager, Intramural Basketball and Football.

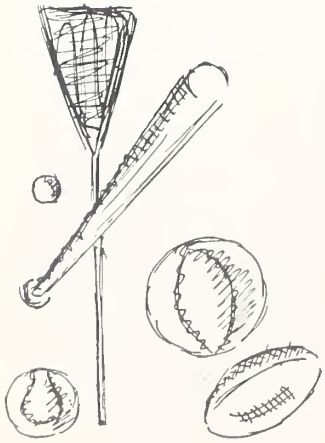

JAMES B. CHEATHAM, BS I; 117 W. Lafayette Ave., Baltimore, Maryland. Dramatic Club, Evergreen Quarterly - Copy Editor, Mendel Club.

THOMAS FRANCIS COADY, AB; 4706 Roland Ave., Baltimore 23, Maryland.

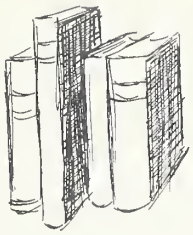
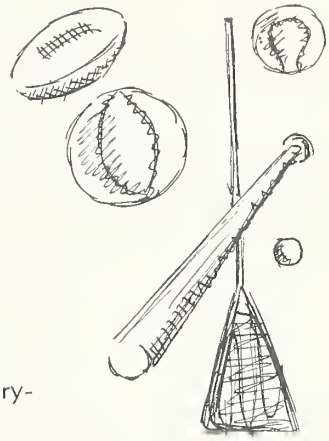

JOSEPH LEASON COLBOURN, AB; 1433 William St., Baltimore 30, Maryland.

THOMAS WELLS COLE, BS I; 2300 Monticello Rd., Baltimore 16, Maryland. Junior Sodality, Accounting Club, Social Science Club, Zeta Eta Theta - Treasurer '50.

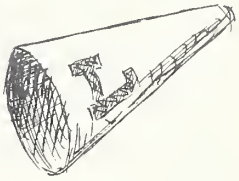

EUGENE F. CONROY, AB; 3026 Barclay St., Baltimore 18, Maryland.

EUGENE P. CORRIGAN, JR., AB; 3764 Ortega Blvd., Jacksonville 15, Florida. Student Council - Secretary; The Greyhound - Editor; NFCCS-Senior Delegate, Regional Secretary; Cosmopolitan Club - President: Mask and Rapier Society; Junior Sodality; Intramural Basketball; Evergreen Quarterly - contributor; Chapel Fund Drive-student committee; Junior Prom Committee.

JAMES CARTER CREMEN, BS I; 5018 Denmore Ave., Baltimore 15, Maryland.

EDWARD ALOYSIUS DAUGHERTY, BS I; 3041 Abell Ave., Baltimore 18, Maryland.

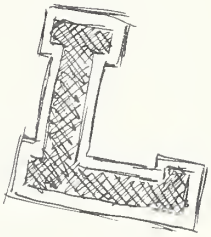

ROBERT FRANCIS DAVIS, Ph. B.; 745 McCabe Ave., Baltimore 12, Maryland.

WILLIAM LATHAM DAVIS, JR., Ph. B.; 2108 Camille Ave., Richmond 28, Virginia.

JOHN JOSEPH DOYLE, Ph B; 2685 University Ave., Bronx 63, New York. Basketball Team - Varsity Squad; Intramural Basketball, Baseball Team; Cosmopolitan Club.

JOHN JOSEPH DYER III, BS II; 909 Belgian Ave., Baltimore 18, Maryland. Senior Sodality, Accounting Club, Social Science Club, International Relations Club, Zeta Eta Theta - Secretary '50, Intramural Football, Tennis.

JOSEPH JAMES FERRARO, Ph. B; 923 E. Montpelier St., Baltimore 18, Maryland.

GEORGE WHEELER FITZ PATRICK, JR., Ph B; 427 Wingate Rd., Baltimore 10, Maryland; Debating Society, Greyhound - Alumni Circulation Manager; Sodality - Secretary; Senior Class-Vice President; Murphy Gold Medal; Who's Who Among American Colleges and Universities.

JOSEPH EDWARD FREDERICKS, BS II; 4913 Belair Rd., Baltimore 6, Maryland. Varsity Swimming Team, Dramatic Society, Social Science Club - Treasurer '49, President '50; Student Council; Chairman of Freshman Hazing and Pup Cap Committee - '48; Intramural Golf Champion '49; Intramural Football and Basketball; Zeta Eta Theta Fraternity.

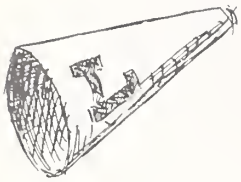

ROBERT FRANCIS FREEZE, AB; 3239 Abell Ave., Baltimore 18, Maryland. The Greyhound, Sodality, International Relations Club, Student Council, Prom Committee, NSA, NFCCS, Block L Club - Vice President; Athletic Association - Vice President; Lacrosse Team; Intramural Sports; Intercollegiate badminton.

VINCENT ELSON GALLAGHER, JR., B.S. II; 1440 Baltimore Pike, Rt. No. 3, Media, Pennsylvania. Block L, Cosmopolitan Club, Varsity, Basketball, Co-Captain Basketball Team Senior Year, Lacrosse, Track.

JOHN JOSEPH GARLAND, B.S. I; 1407 William St., Baltimore 30, Maryland. Chemistry Club (Vice President Senior Year), Math Club, Greyhound, Sodality, Class President Senior Year, Student Council.

DONALD MICHAEL GILLOTTI, B.S. II; 2029 Gwynn Oak Ave., Baltimore 7 Maryland. Block L Club, Sodality, Veterans Club, Lacrosse, Intramural Athletics Boosters Club.

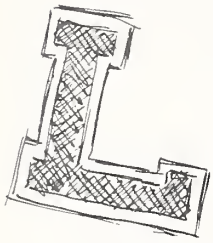

LAURENCE R. GODEY, Ph. B.; 3746 Beech Ave., Baltimore 11, Maryland. Glee Club (Vice President Senior Year) Mask and Rapier Dramatic Society, Sodality, Junior and Senior Prom Committees, Mendel Club, Swimming Team.

JOHN ROBERT GODWIN, B.S. I; 747 Anneslie Rd., Baltimore 12, Mary-Maryland. Social Science Club, Robert Bellarmine Debating Society,

ARTHUR LINDLEY HARRYMAN, B.S. II; 2901 Allendale Rd., Baltimore 16, Maryland. Intramural Basketball and Football.

FRANCIS GEORGE HINKLEMAN, B.S. II; 4219 Old Frederick Rd., Baltimore 29, Maryland. Intramural Basketball, Intramural Softball, Intramural Football.

HOWARD LEO HOFFMAN, B.S. I; 2808 Echodale Ave., Baltimore 14, Maryland.

EDWARD EARL HOWSER, JR., B.S. II; 1200 Circle Dr., Arbutus 27, Maryland. Senior Class Treasurer, Junior Prom Committee, Intramural Football and Basketball.

JAMES FRANCIS HUBBARD, A.B.; 1709 Levering Ave., Elkridge 27, Maryland. Sodality --- Vision Staff (1-2) S.S.C.A. Representative(1-3) Corresponding Secretary (2) Vice Prefect (4); Glee Club, Cosmopolitan Club, Secretary of Senior Class, Junior Prom Committee.

FRANCIS RUSSELL KIMMEL, A.B.; 3549 Newland Rd., Baltimore 18, Maryland. Sodality, Lacrosse, Basketball Team - "B" Squad, Block L Club, Treasurer Block L Club.

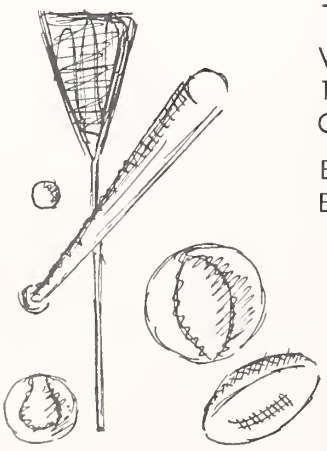

WILLIAM LEANDER JOHNSON, B.S. II; 2816 Pelham Ave., Baltimore 13, Maryland. Varsity Basketball, Freshman Basketball Coach, Block L Club, Boosters Club.

BROTHER CAMILLUS KELLY, CFX; B.S. I; Mt. St. Joseph's College, Baltimore, Maryland.

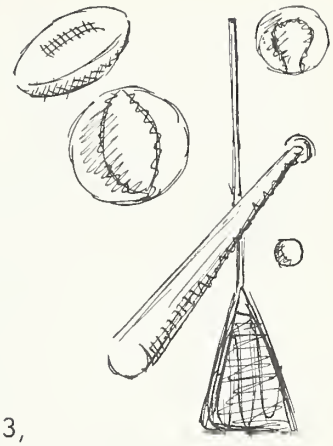

JOHN JOSEPH KELLY, JR., B.S. I; 1739 Darley Ave., Baltimore 13, Maryland.

WILLIAM EUGENE KLARNER, B.S. II; 1514 Pentridge Rd., Baltimore, Maryland. Social Science Club, Robert Ballarmine Debating Society, Swimming Team - Captain, Mason Dixon Champion, Record Holder 200 yard Breast Stroke, Winner South Atlantic Championship.

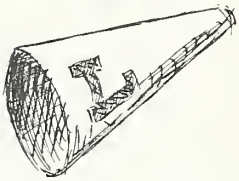

WILLIAM STAPLETON KNEAVEL, JR., B.S. II; 10 Middleton Ct., Baltimore 12, Maryland. Sodality, Jr. Prom Committee, Senior Prom Committee.

JEROME JOSEPH KOZAK, A.B.; 2400 E. Llewelyn Ave., Baltimore 13, Maryland.

EDWIN BERARD LEIMKUHLER, PhN. B.; AS; 803 Belgian Ave., Baltimore 18, Maryland. President Sophomore and Junior Classes, Member Student Council, Junior Sodality.

ROLAND DOMINGO LACSON, Ph. B.; 4513 Schenley Rd., Baltimore 10, Maryland.

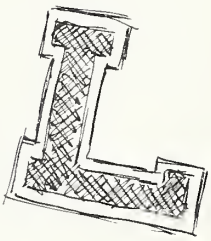

ANTHONY ADAM LEWANDOWSKI, A.B.; 309 E. Orchard Ave., Baltimore 25, Maryland. Mendel Club - Sergeant at Arms, Philosophy Seminar, Debating Society.

DEAN DEWITT LEWIS, B.S. I; 5404 Purlington Way, Baltimore 12, Maryland. Mendel Club, Sodality.

THOMAS HENRY LIND, B.S. II; 248 Rodgers Forge Rd., Baltimore, Maryland. Block L Club, Baseball Team, Soccer, Veterans Club, Basketball - B Squad, Boosters Club, Intramural Champion.

GEORGE ARTHUR MAYNES, B.S. I; 5110 Whiteford Ave., Baltimore 12, Maryland. Chemistry Club, Sodality, Intramural Athletics.

JOSEPH FRANCIS McCALL, A.B.; 716 Grantley St., Baltimore 29, Maryland. Glee Club - Tenor Soloist.

PHILIP ANDREW McCORMICK, B.S. I; 423 E. Lake Ave., Baltimore 12, Maryland. Chemistry Club, Swimming Team - Co-Captain; Sodality, Chess Club, Block L Club.

THOMAS DAVID McDERMOTT, B.S. II; 4204 Massachusetts Ave., Baltimore 29, Maryland. Lacrosse Team, Tennis Team - Captain, Basketball Team - "B" Squad, Glee Club - Secretary.

HERBERT HENRY MEINERT, Ph. B.; 4638 York Rd., Baltimore 12, Maryland. Basketball Team - Co-Captain; Block L Club; Junior Sodality, Math Club, Yearbook - Business Manager.

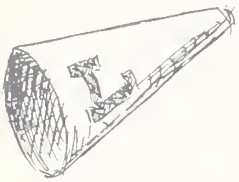

DAVID KINSEY METZGER, B.S. I; Ashton, Maryland. Sodality, Track Team, Mendel Club - Vice President, Chemistry Club, Intramural Sports, Prom Committee.

FRANCIS P. MILLER, B.S. II; 6401 Frederick Ave., Catonsville 28, Maryland. Junior Sodality, Rifle Club, Social Science Club, Intramural Sports.

EDWARD HOHMAN MILLER, A.B.; 308 Rossiter Ave., Baltimore 12, Maryland. Intramural Athletics, Sodality, NSA, Lacrosse, Swimming Team - Co-Captain, Block L Club - President, Athletic Club - President, Student Council - Treasurer.

WILLIAM JAMES MONAGHAM, B.S. I; 2835 Rayner Ave., Baltimore 16, Maryland. Tennis Team - B Squad, Varsity Tennis Team Manager, Basketball - Manager, Chemistry Club, Mendel Club.

FREDERICK JEROME MUTH, A.B.; 1726 Hilyarr Rd., Baltimore 14, Maryland. Senior Sodality, Soccer, Junior and Senior Prom Committee.

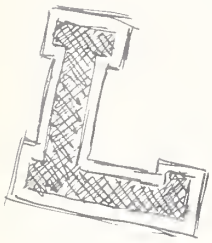

GUY DAVID NOTTINGHAM, Ph. B., 3200 Ellerslie Ave., Baltimore 18, Maryland. Mask and Rapier Society.

JOHN THOMAS OASTER, B.S. II; 2230 Crest Rd., Baltimore 9, Maryland. Junior Class - Vice President, Junior Prom Committee, Sodality - Vice Prefect, Social Science Club, I.R.C., Greyhound, Wrestling, Lacrosse, Block L Club.

ROBERT LOUIS OWEN, Ph. B.; 926 Litchfield Rd., Baltimore 12, Maryland. Veterans Club, Married Men's Club, Band, Editor of Evergreen Annual, Student Council.

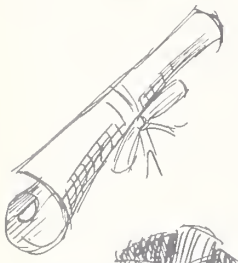

JOSEPH VALENTINE PASKA, Ph. B.; 1731 E. 35th St., Baltimore 18, Maryland. Junior Sodality, Glee Club, Greyhound, Dramatic Society, Pinochle Club.

LOUIS DOUGLAS PFEIFFER, Ph. B.; 5102 Walther Blvd., Baltimore 14, Maryland. Math Club - President, Math Librarian.

JOHN EDWARD SCHANBERGER, A.B., 3503 Berwyn Ave., Baltimore 7, Maryland. Sodality, Greyhound, Block L Club, Sophomore Class - Vice President, Junior Class - Secretary; Mendel Club - Secretary, Basketball - "B" Squad, Tennis - "B" Squad, Intramurals.

JOHN NORMAL SCHMITT, JR., B.S. II; 3010 Presbury St., Baltimore 16 Maryland.

WILLIAM THOMAS SCHMITZ JR., B.S. I; 3108 Howard Park Ave., Baltimore, Maryland. Math Club.

EDWARD ANDREW SCHNEIDER, Ph. B.; 3625 Edmondson Ave., Baltimore 29, Maryland.

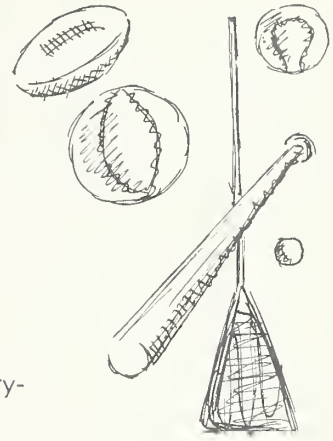

ROBERT JAMES SEIFFERT, B.S. I; 305 Tuscany Rd., Baltimore, Maryland. Sodality, Math Club.

JOSEPH H. SEIPP, A.B.; 3500 Echodale Ave., Baltimore, Maryland.Mendel Club, Chemistry Club.

DONALD LEO SMITH, B.S. I; 3522 Forest Hill Rd., Baltimore, Maryland. Chemistry Club, Greyhound - Circulation Staff.

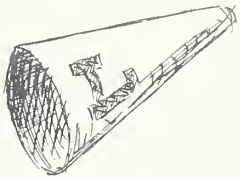

ALEXANDER SPOCK, B.S. I; 5007 Frederick Ave., Baltimore, Maryland. Home Address: 826 Pine St., Kulpmont, Pennsylvania. Student Council, Mendel Club - President, Chemistry Club, Philosophy Meyer Gold Medal.

FRANK JOSEPH STASS, B.S. II; 122 S. Wolfe St., Baltimore 31, Maryland. Sodality, Intramural Basketball.

GEORGE LEO STEVENS, Ph. B.; 7810 Ardmore Ave., Baltimore 14, Maryland.

ROBERT LEE STOUT, Ph. B.; U. S. Naval Proving Grounds, Dahlgren, Virginia. History Academy, Chemistry Club, Mendel Club, Cosmopolitan Club, Philosophy Seminar.

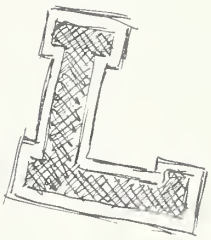

FRANCIS XAVIAR TRAINOR, Ph. B., A.S.N.; 1302 Thomas St., Arlington, Virginia. Debating Society, Greyhound, Evergreen Quarterly, Sodality, Student Council - President, Intramural Football and Softball.

GERALD J. UHLHORN, Ph. B.; 1448 W. Fayette St., Baltimore 23, Maryland. Greyhound - Circulation Manager, Mask and Rapier Dramatic Society - President, Evergreen Quarterly - Circulation Manager.

SYLVESTER LEO VAETH, A.B.; 214 Church Lane, Baltimore 8, Maryland. Sodality, Mendel Club, Chemistry Club, Varsity Baseball.

PAUL THOMAS WAGNER, B.S. I; 3112 Normount Ave., Baltimore 16, Maryland. Chemistry Club, Secretary Chemistry Club.

THOMAS VERNON WELSH, B.S. II, 3502 Sequoia Ave., Baltimore 15, Maryland. Intramural Football and Baseball.

PAUL ROBERT WEISS, Ph. B.; 5225 Harford Rd., Baltimore 14, Maryland.

JOHN PARKER WINTERSON, B.S. II; 2914 Harford Rd., Baltimore 18, Maryland. Basketball Team, Freshman Basketball Coach.

BUFORD CRAWFORD ZEPHIR, B.S. II; 52 E. Randall St., Baltimore, Maryland. Basketball Team, Freshman Basketball Coach.

FRANCIS THOMAS ZITO, A.B.; 505 Regester Ave., Baltimore 12, Maryland. Sodality, Glee Club, Intramural Sports, Greyhound.

Many are the pearls of wisdom that have bounced around this hall; never hit us though

UNDERCLASSMEN

ALDERMAN
BARTOLOMEO

ALEXANDER
BATEMAN

ARENA
BATTAGLIA

BALLARD
BUMGARTNER

BAMBERGER
BEAVEN

BLAIR

BOLLINGER

BRADLEY

CALABRESE
CREAMER

CLECKNER
DIEGO

COLBURN
DITTO

CONNOLLY
EICHELMAN

COOK
FAIRBANKS

FARABAUGH
FITZPATRICK

FARRELL
GEHRING

FARRELL
GORELICK

FICK
GIBLIN

FINNEGAN
GRAHN

GREEN

GROSS

HARMON

HEALY

MARX
PANUSKA

HOCKWORTH
KIMMERLEIN

HOOPER
KRESSLEIN

JANISH
LAFFERTY

JUDGE
LEM

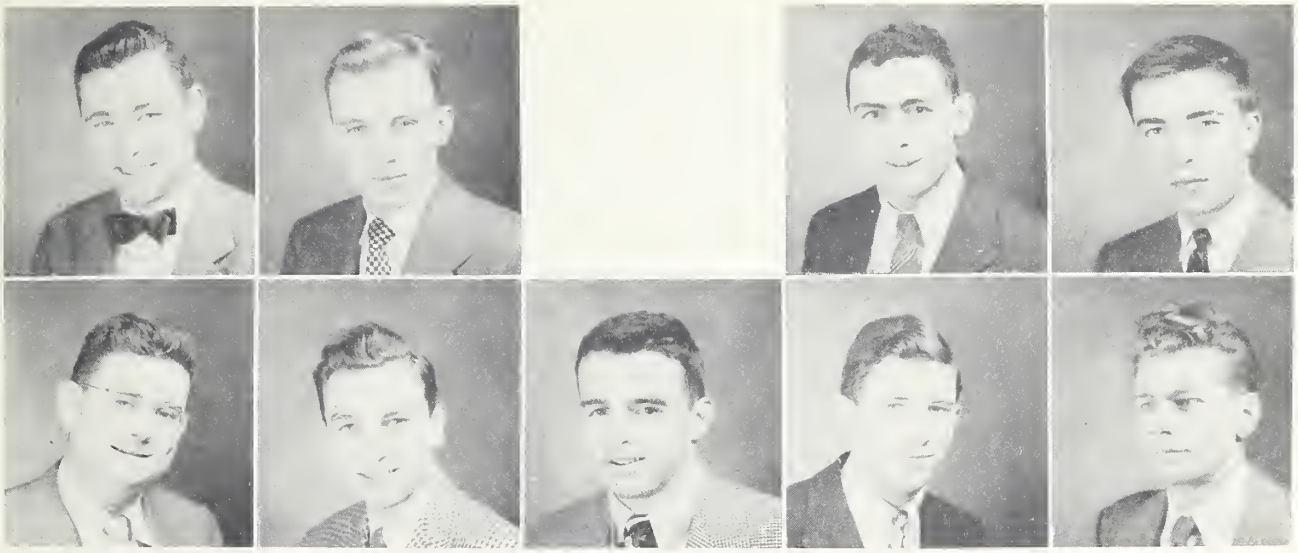

LEONARD
MC GUIRE

MANGER
MEARS

MENTON

MC COMAS
MURN

MC EVOY
MUSACCHIO

NORRIS

O'NEILL

KELLEY

PARSONS

PARSONS
PALLO

PETERS
REICHARDT

POTTHAST
RAEDER

PUGH
ROHR

PULA
ROSE

RUTLER

SCHNEIDER

SERIO

THOMAS

SISSION

SNEERINGER

SOUTHERINGTON

SPARTANA

SPELLACY

SEAL

VERDERAIME

WAGNER

WILHELMSEN

Two great brews... ONE'S for You!

Both Lighter...
Both Drier...
More Satisfying!

"BOH" IS BOHEMIAN—You get real *Bohemian* flavor at its brilliant best in "Boh"—National Bohemian. **Oh boy, what a beer!**

NATIONAL BOHEMIAN

"Oh boy-what a Beer"

PREMIUM IS PILSENER—Prefer Pilsener? Then you'll be pals with National Premium. It's mellow... delicate. **It's the true Pilsener!**

NATIONAL PREMIUM

"The TRUE Pilsener"

What's Your Choice?

The National Brewing Company
Baltimore 24, Maryland

ORDER YOUR FAVORITE—TODAY!

HOWARD and CROSS STREETS

Addison Clarke & Brothers
IRON and STEEL

Geo. W. Fitzpatrick

BALTIMORE, MARYLAND
Telephone: PLaza 4964

Francis C. Dorsey
Incorporated

PLUMBING • HEATING
ELECTRICAL • SHEET METAL

24-Hour Service

4520 SCHENLEY ROAD

Ride
YELLOW and BELLE ISLE
CABS exclusively

MOTOR SERVICE, INC.
11 East 21st Street

Cadillac Repairs

THE ARUNDEL CORPORATION

BALTIMORE 2, MARYLAND

Dredging - Construction
Engineering
and
Distributors of
Sand - Gravel - Stone
and
Commercial Slag

The Arundel Brooks Concrete Corp.

Pre-Mixed Concrete
Certified Quality from
Grated Materials

Office and Plant:
921 SOUTH WOLFE STREET
BALTIMORE 31, MARYLAND
WOLFE 8200

Studebaker
Eskridge-Knell Motors, Inc.
3903 Liberty Heights Avenue
Baltimore 7, Maryland
MOhawk 8600-01

COMPLIMENTS
OF
A FRIEND

Interested in Education?
THE GRADUATE DIVISION
of LOYOLA COLLEGE offers
THE MASTER'S DEGREE
IN EDUCATION
FOR MEN and WOMEN

MEYER
and
THALHEIMER
PRINTERS

10-12 North Howard Street
Baltimore 1, Maryland

Harry E. Hart Michael L. Clank

HART & CLARK
TRANSFER CO.
MOTOR TRUCK SERVICE

1625 Ridgely Street Baltimore 30, Md.

Local and Long Distance Hauling

Phone Lexington 1757

ALL SAINTS CHURCH
4408 Liberty Heights Avenue
REVEREND JOSEPH A. ELLS
Pastor

COMPLIMENTS
OF
A FRIEND

Congratulations
to the
CLASS OF '51
from
THE BALTIMORE
LIFE INSURANCE CO.

FIGHT
CANCER

POTTHAST BROTHERS, INC.

924 N. Charles Street

The EDDIE LEONARD SPORTING GOODS CO.

169 Conduit Street Annapolis, Maryland

OFFICIAL ATHLETIC OUTFITTERS to LOYOLA COLLEGE

WEISS MOTOR COMPANY

Ford Sales and Service

31 WEST MT. ROYAL AVE.

MARTIN J. BARRY, JR.

LINCOLN and MERCURY

Sales and Service

1700 North Charles Street

JAMES J. LACY, JR.

Insurance Any Kind

Automobile Fire Life

Associated with

Riggs - Warfield - Roloson

129 E. Redwood Street Baltimore 2, Md.

LExington 4535

Residence Phone: BElmont 6207

O'TOOLE-GENERAL TIRE CO.

10 E. Mt. Royal Avenue

PLaza 8000

Compliments of

A FRIEND

THE MAY CO.

Compliments

of

THE KIEFER

FOUNDATION

Compliments of

A FRIEND

ST. AGNES HOSPITAL
SCHOOL OF NURSING

For information write the Director

Baltimore Contractors

INCORPORATED

BUILDERS AND

ENGINEERS

Broadway 2800

W. P. WITTELSBERGER

Adding Mochine Sales
and Service

25 W. North Ave. **SAratoga 2134**

Compliments of

A FRIEND

Congratulations to the
CLASS OF '51

ARMIGER CONSTRUCTION
CORPORATION

SHELLHASE'S RESTAURANT

The Finest in
Seafood

412 N. Howard St. **Baltimore, Md.**

Compliments of

A FRIEND

The Big Hame Furnishing Store
Where Yau Feel ot Home

FOUR BESCHE BROS.

16 Floors to choose from
Television and Electric Refrigerators

1041-43-45-47 Light Street

Best Wishes

LOYOLA COLLEGE
GRADUATE DIVISION

Rev. Arthur A. North, S. J.
Dean

M. J. BOLLINGER J. EDW. BOLLINGER

Bollinger Brothers

SHAG ROOFING — SHEET METAL WORK
SLATE, TILE AND METAL ROOFS

Repairing a Specialty

HOPKINS 7310

2810 Hampden Ave. Baltimore, Md.

Phone: PLAZA 2510

D. CALLAHAN SONS
SEAFOOD

Lexington Market — Hollins Market
Baltimore, Maryland

Compliments of

C. MARKLAND KELLY
President
KELLY BUICK SALES CORP.
CHARLES STREET
AT MT. ROYAL AVENUE

Compliments of
the

Baltimore Life
Insurance Co.

LEXINGTON
7900

Charles & Saratoga Streets
Baltimore, Md.

—PATRONS—

Mr. & Mrs. David R. Abbott
Mr. & Mrs. G. Carl Alderman
G. Alexander
Mr. & Mrs. Herschel H. Allen
Dr. & Mrs. Charles Bagley, Jr.
Mr. & Mrs. E. Clinton Bamberger
Mr. & Mrs. Louis Bardelman
Mr. & Mrs. Oliver G. Barnard
Mrs. William Bauernschmidt
J. Erle Baumgartner
Mr. & Mrs. Bernard J. Baumiller
Mr. & Mrs. J. M. Boland
Dr. & Mrs. Henry F. Bongardt
R. Emmet and Adelbert F. Bradley
Vincent Brocato ('52)
Mrs. Leila J. Cain
Mr. & Mrs. Leo A. Codd
Mrs. William L. Conney, Sr.
Mrs. John S. Connor
Mayor & Mrs. Thomas D'Alesandro, Jr.
Mr. & Mrs. Edward A. Daugherty
Garland C. Dodson
Dr. & Mrs. Brice M. Dorsey
Mr. & Mrs. John W. Farrell
Mr. & Mrs. Frank A. Feild
Albert Feldstein
Mr. & Mrs. Geo. W. Fitzpatrick
Mrs. John Flack
Mr. & Mrs. Pierce J. Flanigan, Jr.
Mr. & Mrs. Richard A. Froehlinger
Mr. & Mrs. Felix V. Goldsborough
Mr. & Mrs. Michael T. Greene
Mr. & Mrs. Elmer A. Hand
Henry B. Haske
Lewis H. Haupt
J. K. Healy
Mr. L. Manuel Hendler
Mrs. Phillip Henisler
Mr. & Mrs. F. W. Hochwarth
Mr. & Mrs. J. Indelicato
Dr. Conrad L. Inman
Mr. & Mrs. Henry P. Irr
John W. Kane
Mr. & Mrs. Edward M. Kelly
Mr. & Mrs. Edward H. Kihn
Dr. & Mrs. Salem W. Kourey
Mr. Oliver B. J. Krastell
Mr. & Mrs. Charles H. Kressleim
Mr. & Mrs. John E. Lafferty, Sr.
Mr. & Mrs. Edward H. Lauttman
Mr. & Mrs. Vincent J. Leahy
Charles B. Leonard
Mr. & Mrs. Anthony J. Liszewski
Mr. J. Dougherty Mahon
Mr. & Mrs. Wm. F. Manger
Mr. & Mrs. Chas. L. Marburg
Mr. & Mrs. Andrew C. Marx
Mr. & Mrs. Thomas V. Maskell
Mrs. J. Goddard Mathingly
John W. Matthews
Mrs. Julia Mehling
Max Merker
Mr. & Mrs. Thomas J. Mooney, Jr.
Mrs. John L. Moring
Mr. Edward J. Morris
Theo. T. Niznik, Sr.
Mr. & Mrs. John Nolan
Dr. & Mrs. John A. O'Connor
Mr. & Mrs. Richard J. Otenasek
Mr. & Mrs. Thomas W. Pangborn
Mr. & Mrs. Robert F. Rachuba
W. F. Rairigh
Mr. & Mrs. G. Edward Reahl
Mr. & Mrs. Louis A. Reinhardt
Mr. & Mrs. Joseph F. Restivo
Mr. & Mrs. Lawrence A. Rodowsky
Rev. & Mrs. S. E. Rose
Mr. & Mrs. E. A. Rutzler
Mr. & Mrs. John Sachs
Albert Santom
M. Joseph Scheurich
Mr. & Mrs. Wm. F. Schluderberg
Mr. & Mrs. Louis A. Schneider
Mr. & Mrs. Martin Schneider
Mr. & Mrs. William T. Schwartz
Mr. & Mrs. John B. Seal
Mr. & Mrs. John R. Shea
Mr. & Mrs. Joseph F. Strohecker
Mr. & Mrs. A. M. Sullivan
THE HERBERT SHOP
Mr. & Mrs. Wade P. Thomas
Mrs. M. Von Mayer
Paul T. Wagner, Sr.
M. WEISS, JEWELER
Mr. & Mrs. Lingard I. Whiteford, Sr.
Mr. & Mrs. John A. Wirtz
Mrs. E. Wolter

CONTRACT BUILDERS
HARDWARE

INDUSTRIAL AND
MILL SUPPLIES

CONTRACTORS SUPPLIES

ALBERT GUNTHER, INC.

HARDWARE

Telephone: VErnon 7437-7438-7439

36 W. BIDDLE STREET

BALTIMORE 1, MARYLAND

Autographs

Autographs